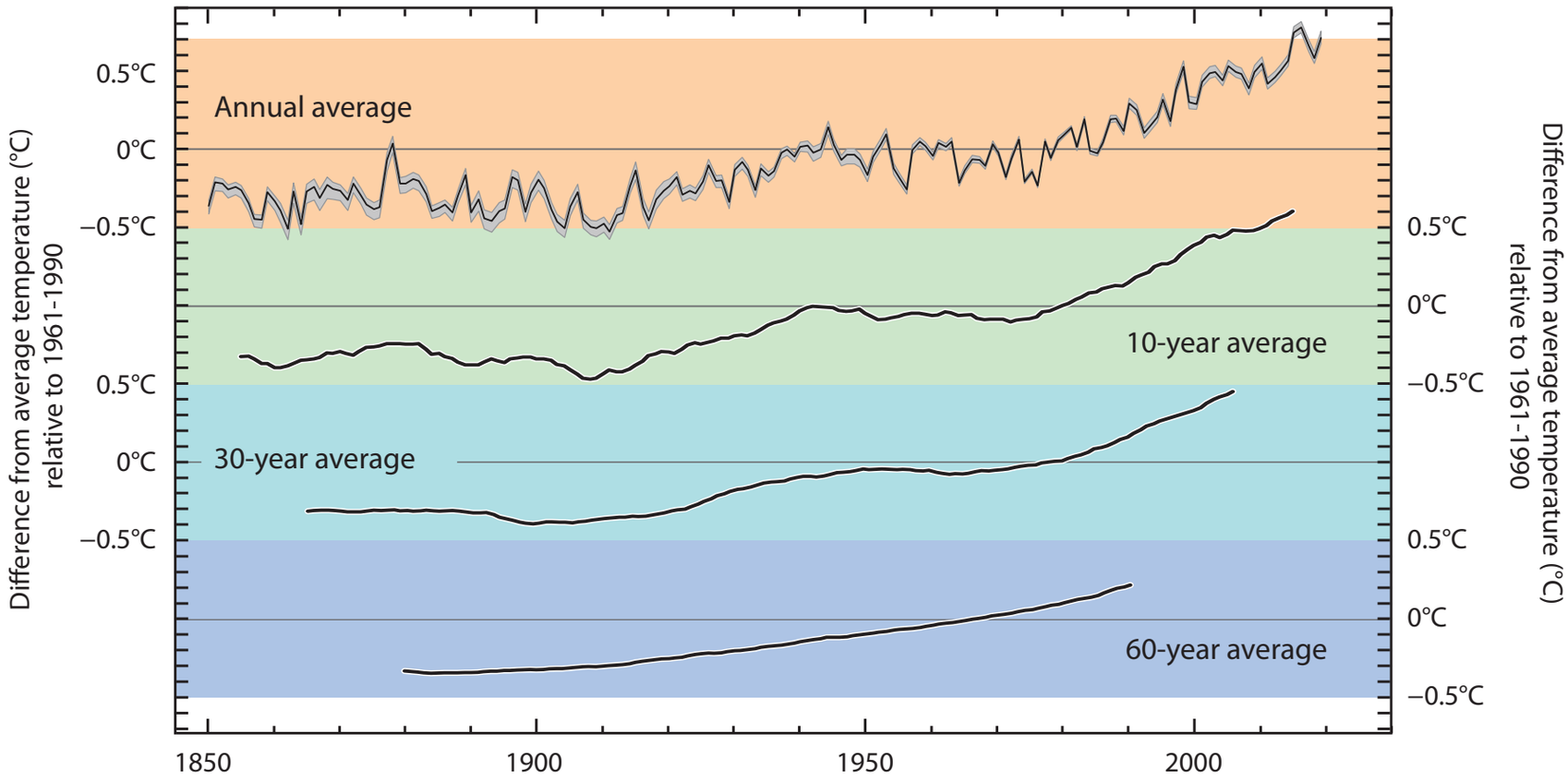
Annual average
10-year average
30-year average
60-year average
0.5°C
0°C
−0.5°C
1850
1900
1950
2000
Difference from average temperature (°C) relative to 1961-1990